

We need YOU as a High School Leader!

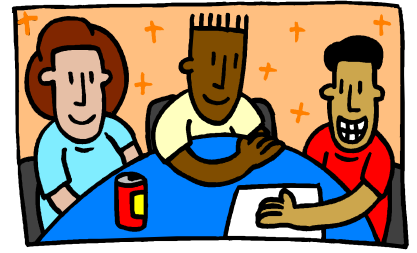

High School leaders are key to many programs here at SOTV! We love to help develop students as leaders because:

- You gain skills that are valuable in school, at work, on teams, with friends—skills that matter for your whole life!
- Your faith and your care for students of all ages helps them to grow in their relationships with Jesus Christ.
- Your own faith continues to grow through your connections to the church and your service to others.

'09-'10 High School Student Leadership Opportunities: Please rank in order of preference.

[] **Facilitator for 9th Grade Confirmation** (work with 9th grade small groups—must be in 11th-12th gr.)
Commitment: Wednesdays 6:30-8pm for pizza, check-in, and confirmation; mandatory trainings 2-3/year

[] **Small Group Leader for 8th Grade Confirmation** (attend large group, lead discussions in small group)
Circle Preferred Wednesday Session Time: 4:30 5:45 7:00
Commitment: Wednesdays for one hour, 2 HYPE Sundays each year, and training

[] **Small Group Leader for 6th/7th Grade Confirmation** (attend large group, lead small group disc)
Circle Preferred Wednesday Session Time: 3:15 4:30 5:45 7:00
Commitment: Wednesdays for one hour, 2 HYPE Sundays each year, and training

[] **Working one-on-one w/ a student with special needs** (modified God Zone or confirmation)
Check the box if you are interested in this type of role, and someone will contact you with more information.
Commitment: will depend on the particular student and situation

[] **God Zone Small Group Leader** (engage children in Bible story, games & activities)
Circle Preferred Grade Level PK-K Grade 1-5

[] **God Zone Large Group** Circle Preferred Grade Level PK-K Grade 1-5
Circle Preferred Drama Team Music Team (lead songs/actions)
Band -Instrument _____

Circle Day & Time: Mondays @ 4:30pm Wednesdays @ 4:30 or 5:45 pm Sundays @ 8:30, 9:45 or 11am
Commitment: Sun, Mon, or Wed for one hour and fall training session

[] **Help with worship on Saturday Night or Sunday Morning**
Circle one or more: Usher Reader Communion Server Special Music
Commitment: someone will contact you to schedule these—just show up when you say you will!

[] **Heart of Worship Band Member** (play music and lead worship at high school events and confirmation)
Instrument: guitar (acoustic/electric) bass guitar percussion keyboards vocals other _____
Commitment: regular attendance at rehearsals and gigs once or twice each month

**If you have questions about any of the 2009-2010 High School Student Leadership opportunities,
please contact Katie Heilman by phone or e-mail:
952-432-6385 or katie.heilman@sotv.org**

APPLICATIONS ARE DUE BEFORE THE FIRST DAY OF SCHOOL!

****please bring them NOW if you can****

We appreciate your willingness to serve, and we look forward to a great year together!

HIGH SCHOOL LEADERSHIP APPLICATION 2009-2010

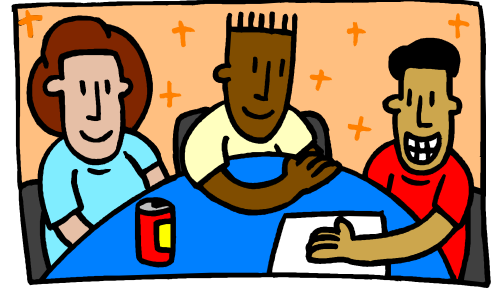

Name

E-mail

Phone (home; cell if you want to share)

Address

City, State, Zip

High School/Grade in 09/10

Why do you want to be a Student Leader?

What gifts and skills has God given you that would help you in the service/leadership you hope to do?

What do you think will be the greatest challenge for you in that role?

Describe your relationship with Jesus Christ. How do you keep your faith an active part of your life?

On average, how often are you able to attend weekend worship services? Is worship a low - medium - or high weekly priority for you? (please add a personal comment)

Are you able to fulfill the expected commitment in the area you would like to work? (please comment)

What was a meaningful experience you have had as part of a church?

APPLICATIONS ARE DUE BEFORE THE FIRST DAY OF SCHOOL!

****please bring them NOW if you can****

Please turn this application in to Barb Schulz in the Youth and Education Office.