

# We need YOU as a High School Leader!

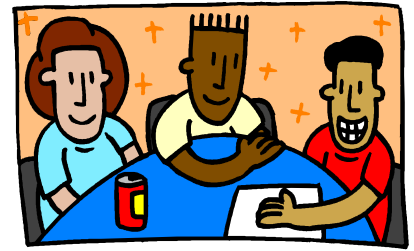

High School students are key to much of the ministry that takes place here at SOTV! We love to help develop students as leaders because:

- You gain skills that are valuable in school, at work, on teams, with friends—skills that matter for your whole life!
- Your faith and your care for students of all ages helps them to grow in their own relationships with Jesus Christ.
- Your own faith continues to grow through your connections to the church and your service to others.

## 2010-2011 High School Student Leadership Opportunities: Please rank in order of preference.

**Facilitator for 9th Grade Confirmation** (work with 9th grade small groups—must be in 10th-12th gr.)  
*Commitment: Wednesdays 6:30-8pm for pizza, check-in, and confirmation; mandatory trainings 2-3/year*

**Small Group Leader for 8th Grade Confirmation** (attend large group, lead discussions in small group)  
Circle Preferred Wednesday Session Time: 3:15 5:45 7:00  
*Commitment: Wednesdays for 1 hour+, 2 HYPE Sundays each year, and training*

**Small Group Leader for 6th/7th Grade Confirmation** (attend large group, lead small group disc)  
Circle Preferred Wednesday Session Time: 3:15 4:30 5:45 7:00  
*Commitment: Wednesdays for 1 hour+, 2 HYPE Sundays each year, and training*

**Working one-on-one w/ a student with special needs** (in God Zone or confirmation)  
Check the box if you are interested in this type of role, and someone will contact you with more information.  
*Commitment: will depend on the particular student and situation*

**God Zone Crew Leader** (engage children in Bible story, games & activities)  
Circle Preferred Grade Level      PK-K      Grades 1-3      Grades 4-5

**God Zone Large Group** Circle Preferred Grade Level      PK-K      Grades 1-3      Grades 4-5

Circle Preferred      Drama/Storytelling      Music Team (lead songs/actions)  
Band -Instrument \_\_\_\_\_

Circle Day & Time:      Wednesdays @ 4:30 or 5:45 pm      Sundays @ 8:30, 9:45 or 11am  
*Commitment: Sun, Mon, or Wed for one hour, class preparation each week, and fall training session*

**Help with worship on Saturday Night or Sunday Morning**  
Circle one or more:      Usher      Reader      Communion Server      Special Music  
*Commitment: someone will contact you to schedule these—just show up when you say you will!*

**High School Praise Team** (share music and leadership in Saturday evening worship)  
Instrument:      vocals      guitar      bass guitar      percussion      keyboards      other \_\_\_\_\_  
*Commitment: 2 Saturdays/month (1 rehearsal only, 1 rehearsal and worship leadership)*

If you have questions about any of the 2010-2011 High School Student Leadership opportunities,  
please contact Katie Heilman by phone or e-mail:  
952-432-6385 or [katie.heilman@sotv.org](mailto:katie.heilman@sotv.org)

**APPLICATIONS ARE DUE BEFORE THE FIRST DAY OF SCHOOL!**  
**\*\*the sooner you turn them in, the better\*\***

# HIGH SCHOOL LEADERSHIP APPLICATION 2010-2011

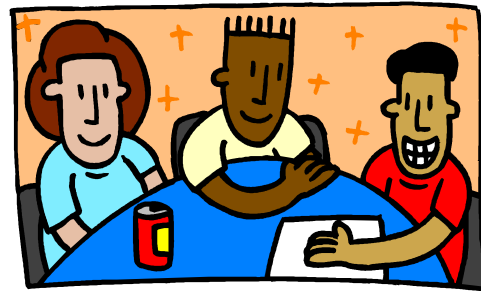

Name

E-mail

Phone (home; cell if you want to share)

Address

City, State, Zip

High School/Grade in 10/11

Why do you want to be a Student Leader?

Describe your relationship with Jesus Christ. How do you keep your faith an active part of your life?

What was a meaningful experience you have had as part of a church?

Attending worship is an important part of faith. As a servant leader in our faith community, can you make a commitment to worship regularly? (please explain)

What gifts and skills has God given you that would help you in the service/leadership you hope to do?

What do you think will be the greatest challenges for you in that role?

Are you able to fulfill the expected commitment in the area you would like to work? (please comment)

**APPLICATIONS ARE DUE BEFORE THE FIRST DAY OF SCHOOL!**

**\*\*please bring them NOW if you can\*\***

Please turn this application in to Barb Schulz in the Youth and Education Office.